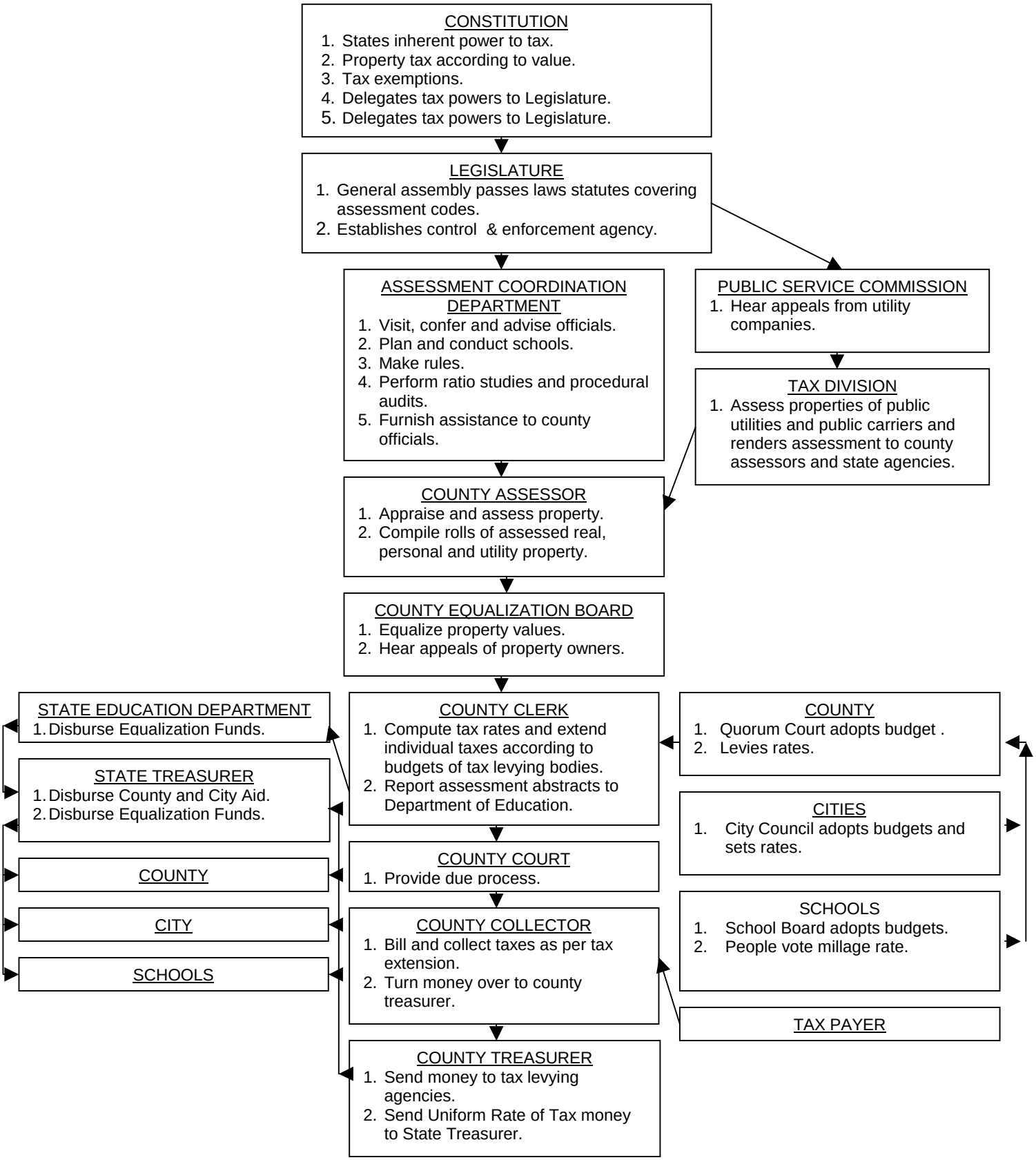AD VALOREM TAX STRUCTURE OF ARKANSAS